

- Millenium Expert
- Millenium Enterprise
- Millenium Xtra

Application

The Millenium Badge Module allows you to capture and create your own photo ID badges. It consists of several options to fit your needs such as a software-controlled digital camera, a high-end imaging capture card and a signature pad. Badges can include a bar code, digital signature or magnetic stripe encoding compatible with Millenium or stand-alone electronic access control systems. Combine workflow for User File, Camera Control, ID Card and Badging Operations.

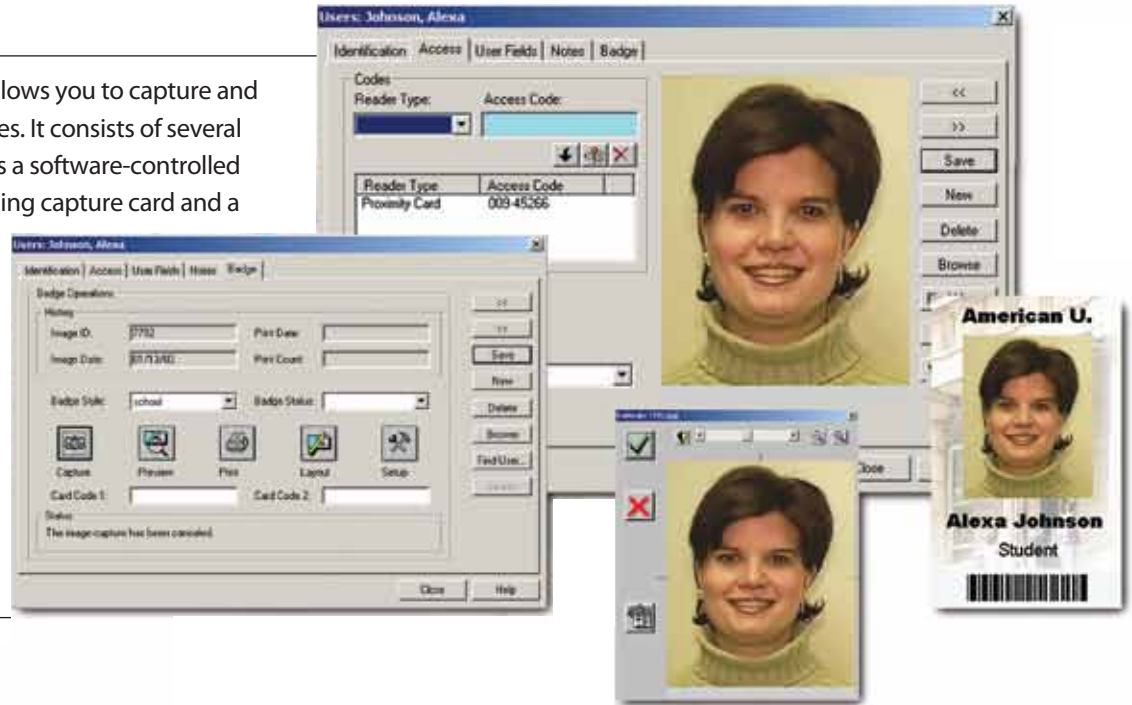

Features

- Fully integrates with Millenium Enterprise or Expert
- Simple process of photo capture, badge printing and user file management
- Increase facility security
 - Quickly supply badge cards to visitors or replace lost or forgotten employee cards
 - Real time display of user photo when access is granted or denied
- Powerful badge layout editor
- Customize the card to meet your different security needs
 - Prevent duplication
 - Print different color backgrounds for different access levels
 - Encode and read magnetic stripe, Wiegand, bar code and other technologies



PC Requirements

- Intel Core
- RAM: 4GB
- HD: 50GB
- CD/R-W
- Serial port DB9
- Screen Resolution: 800 x 600
- Parallel (LPT) Printer Port for Security Key

Software Requirements:

- Millenium 2.5 / expert or Millenium Enterprise software application
- Windows XP and above

- Millenium Expert
- Millenium Enterprise
- Millenium Xtra

System Management

User Friendly:

- Easy to use graphical user interface
- Simple card layout
- Drag and drop placement of graphic elements
- Includes static and variable text

Network Support:

- Multiple workstations
- Peripherals including Signature Pads

Password Protection:

- Assign each operator a security level to protect user information

Badge Creation History:

- Automatic history of Badge capture date, Badge print date and Badge print count

Remote Camera Control:

- Zoom or Auto-center portrait with keyboard or mouse
- Color, brightness, contrast and white balance remotely adjusted

Automatic Portrait Background:

- Edit badge/photo background without retaking user photo



System Features

Adobe and TrueType Font Support and JPEG Compression:

- Compact portrait storage size of approximately 10KB per image
- Imports and exports TIFF, PCX, BMP and other popular image formats
- Utilize your own corporate logos, colors and fonts

Ghost Image/Overlay:

- Turn any graphic image into a security overlay to cover part of the portrait and data
- Print a duplicate, semi-transparent copy of the portrait on the badge for added security

Multiple Video Inputs:

- Inputs and formats include composite NTSC and PAL, S-VHS & RGB

- Built-in TWAIN interface (for portable digital cameras, web cameras and image scanners)

Printer Support:

- Multiple printer support including encoding on Track 1, 2 or 3
- Use any Windows-compatible ID card printer

Printing:

- Unattended batch printing of badges by name, ID number or type
- Print reports including user's photo
- Double-sided badge printing (with compatible printer)
- Print bar codes on badges
- Produce copy-proof overlays on bar codes for security

Fips 201 Compliant

How to Order

Part Number
135-509233

Description

Millenium Badge Add-On Software Package - Includes: Quick Start Guide and Security Key . On CD-Rom. Requires Millenium version 2.5/expert or Millenium Enterprise.

1600-30-1280

Hardware Kit #3 - Includes: Light & camera stand, image capture card PCI, portrait light kit and digital camera. Does not include a personal computer. This kit can be used worldwide regardless of the TV standard and voltage.



www.millennium-groupinc.com
16 Tech Circle | Natick, MA 01760
t 866.455.5222 | f 508.651.2902